



GMT MONTHLY MEMBERSHIP PROGRESS REPORT Results as of: 12/31/2023

Multiple District 12

LOCATION: TENNESSEE

GMT: OPEN

GMT CA 1

Clubs			
RESULTS FOR 2023-2024			
QUARTER	NEW CLUB GOAL	NEW CLUBS	DROPPED CLUBS
JULY/AUG/SEPT	1	0	1
OCT/NOV/DEC	2	0	4
JAN/FEB/MAR	2	0	0
APR/MAY/JUNE	3	0	0

Members			
RESULTS FOR 2023-2024			
QUARTER	MEMBER GROWTH NET GOAL	MEMBER GROWTH ACTUAL	DROPPED MEMBERS ACTUAL (including transfers)
JULY/AUG/SEPT	52	84	94
OCT/NOV/DEC	77	95	269
JAN/FEB/MAR	52	0	0
APR/MAY/JUNE	56	0	0

GOALS AND ACTUAL NEW CLUBS CUMULATIVE

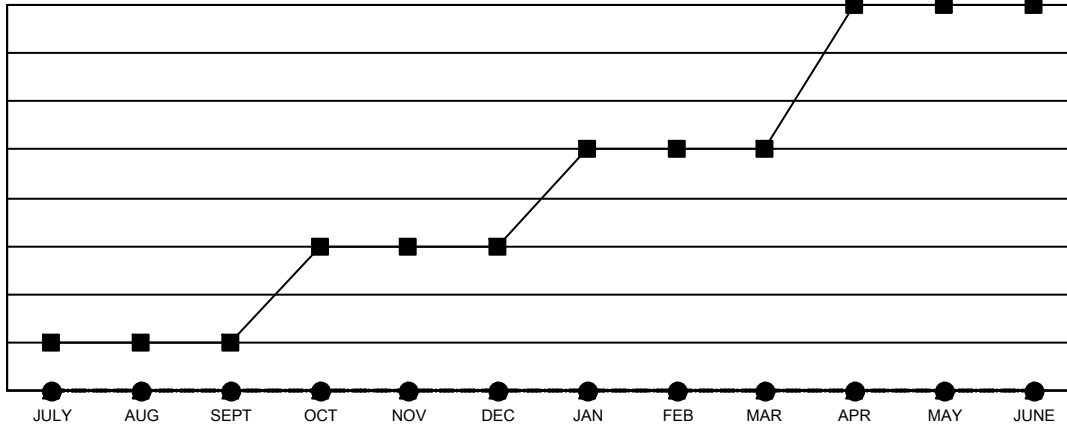

- - CURRENT YEAR GOALS FOR NEW CLUBS
- - CURRENT YEAR ACTUAL NEW CLUBS
- ▲ - LAST YEAR ACTUAL NEW CLUBS

GOALS AND ACTUAL MEMBERS CUMULATIVE

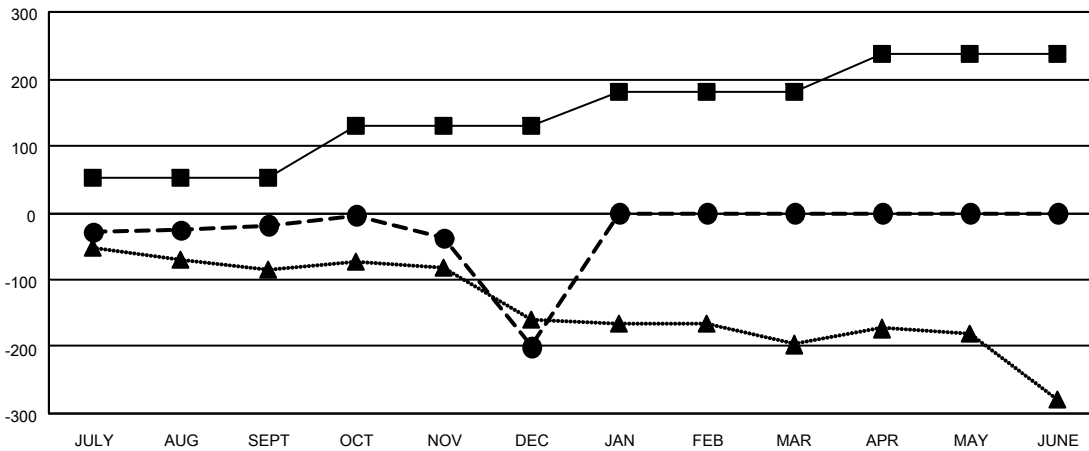

- - MEMBER GROWTH NET GOAL
- - MEMBER GROWTH ACTUAL
- ▲ - LAST YEAR MEMBERSHIP ACTUAL

<p>DROPPED CLUBS: 5</p>	<p>70 CLUBS OF 187 ADDED 1 OR MORE NEW MEMBERS</p>	<p style="text-align: center;"><u>GENDER DISTRIBUTION</u></p> <p>MALE 2,241 (59.98%)</p> <p>FEMALE 1,495 (40.02%)</p>												
<p><u>DROPPED MEMBERS</u></p> <table style="width: 100%; border-collapse: collapse;"> <tr><td>DECEASED</td><td style="text-align: right;">28</td></tr> <tr><td>CLUB CANCELLED</td><td style="text-align: right;">37</td></tr> <tr><td>OTHER</td><td style="text-align: right;">298</td></tr> <tr style="border-top: 1px solid black;"><td>TOTAL</td><td style="text-align: right;">363</td></tr> </table>	DECEASED	28	CLUB CANCELLED	37	OTHER	298	TOTAL	363	<p style="text-align: center;">CLICK HERE FOR CUMULATIVE MEMBERSHIP DATA</p>	<table style="width: 100%; border-collapse: collapse;"> <tr><td>TOTAL FAMILY UNIT MEMBERS</td><td style="text-align: right;">844</td></tr> <tr><td>FAMILY MEMBERS PAYING HALF DUES</td><td style="text-align: right;">430</td></tr> </table>	TOTAL FAMILY UNIT MEMBERS	844	FAMILY MEMBERS PAYING HALF DUES	430
DECEASED	28													
CLUB CANCELLED	37													
OTHER	298													
TOTAL	363													
TOTAL FAMILY UNIT MEMBERS	844													
FAMILY MEMBERS PAYING HALF DUES	430													